

PLAN SHOWING THE PROPOSED RESIDENTIAL BUILDING IN S.No:-539/1 AT No:-58,
 THIRUMULLAI VOIL VILLAGE, SENGUTTUVAN STREET, SENTHIL NAGAR,
 AVADI SAIDAPET TALUK, CHENGAI M.G.R-DIST. (SCALE:-1"=8'-0")

1 D	DOOR	3'-3" X 6'-6"	100X200
2 D1	DOOR	3'-0" X 6'-0"	90X183
3 D2	DOOR	2'-6" X 6'-0"	75X183
4 W	WINDOW	5'-0" X 4'-0"	152X122
5 W1	WINDOW	4'-0" X 4'-0"	122X122

1	PLOT AREA	1832 sqft 170m ²
2	PLINTH AREA	640 sqft 59m ²

1	PLOT BOUNDARY	
2	PROPOSED	
3	ROAD	

SCRUTINY PLAN
 A1/22741/92.
 (OWNER) *[Signature]*

S. Raghavachari Phone: 682862
S. RAGHAVACHARI,
 LCE, MISE (AITP) MACCE, MICI
 Town Planning Officer (Retd.) & Consulting Engineer,
 LICENSED SURVEYOR MADRAS CORPORATION CLASS I No. 344
 & AMBATTUR, AVADI ALENOUR MUNICIPALITY,
 72-B, Rukmani Street, Krishnapuram,
 AMBATTUR, MADRAS-600 053.
 (LICENSED SURVEYOR)

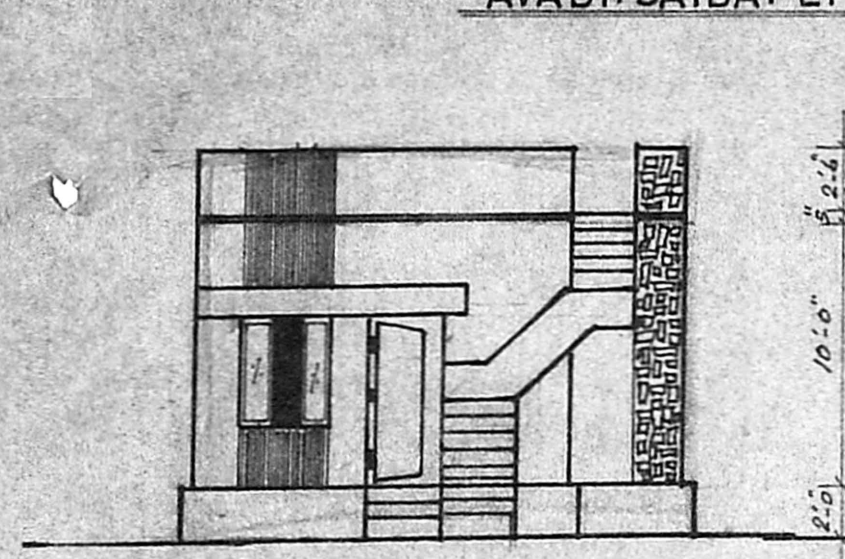

ELEVATION

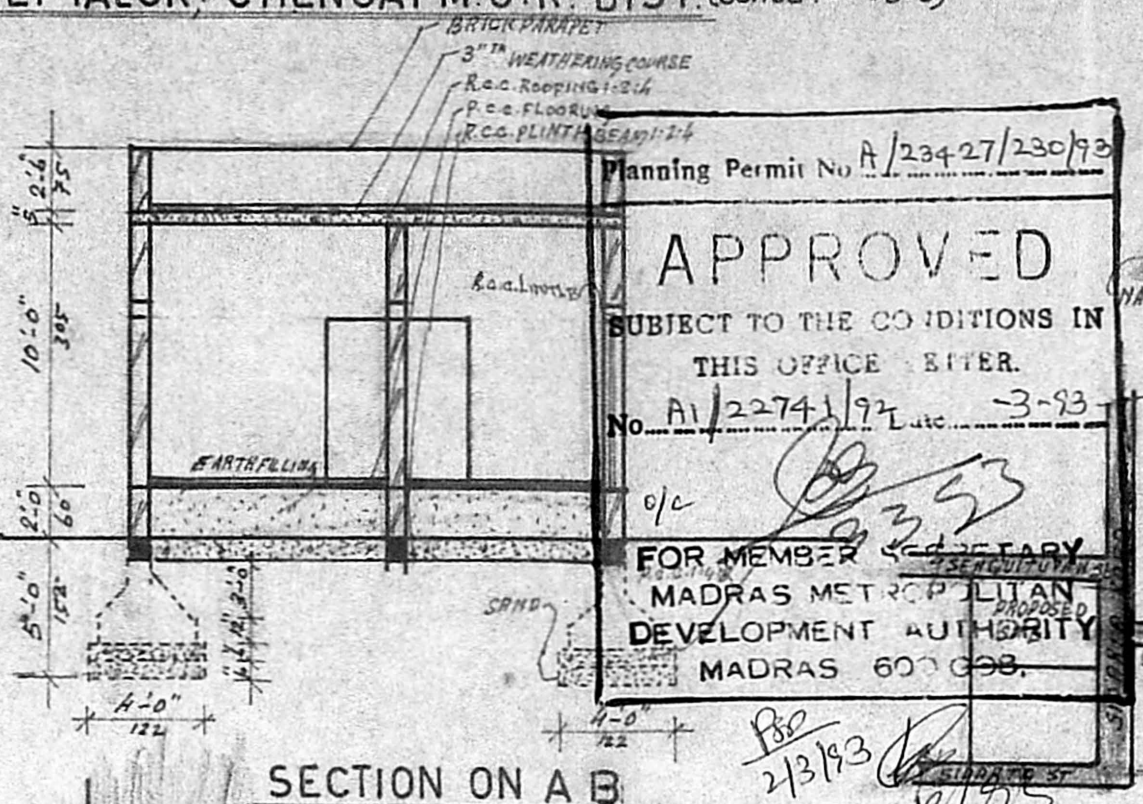

SECTION ON A B

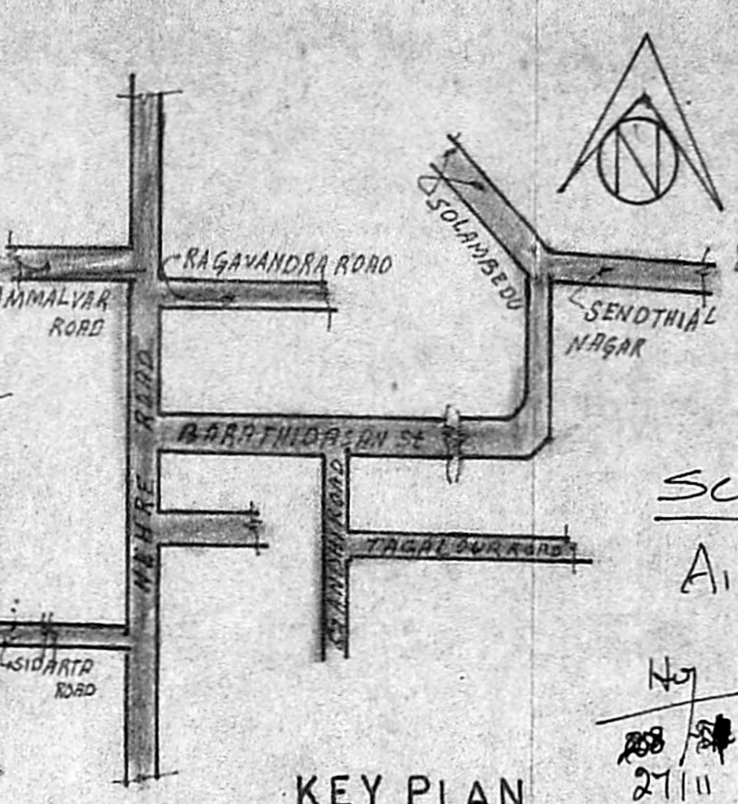

KEY PLAN

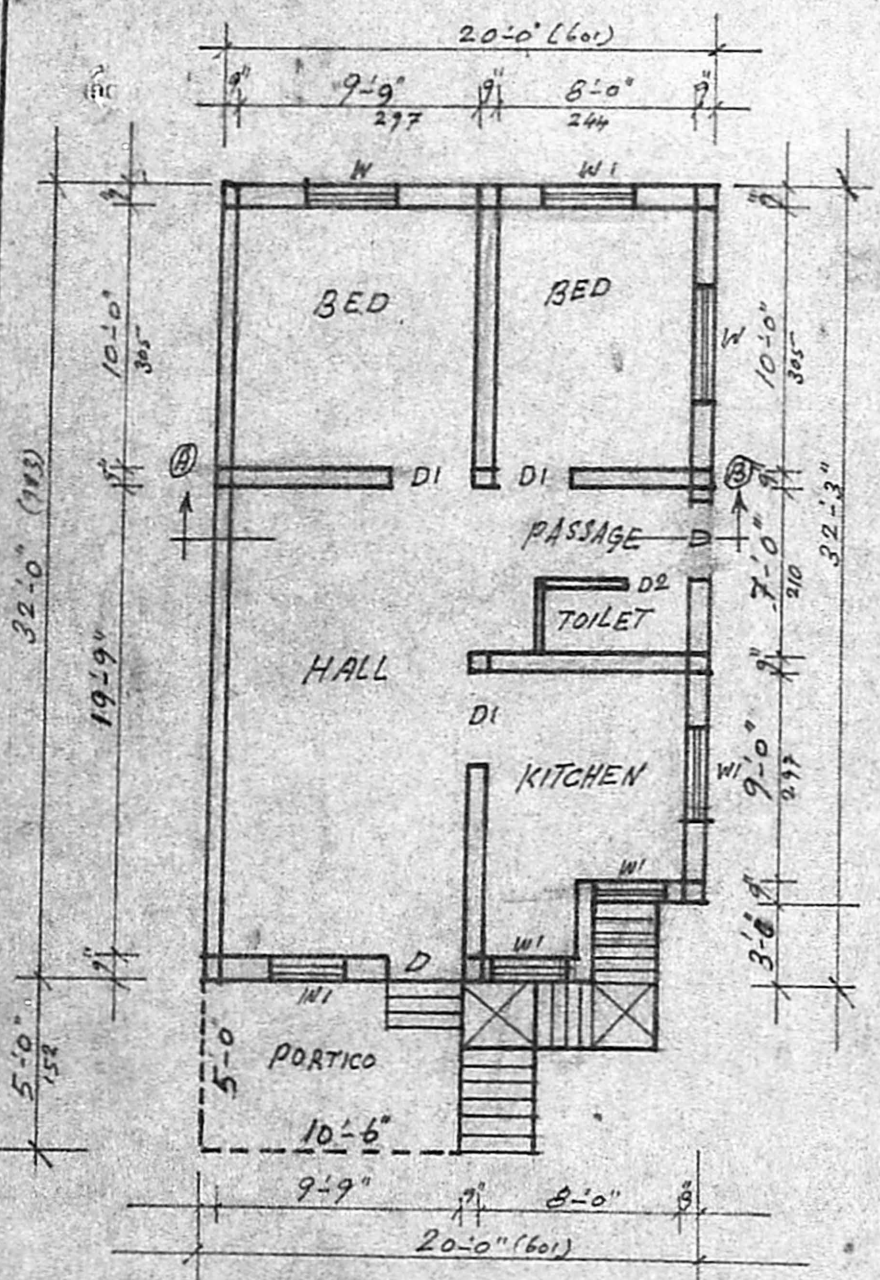

GROUND FLOOR PLAN

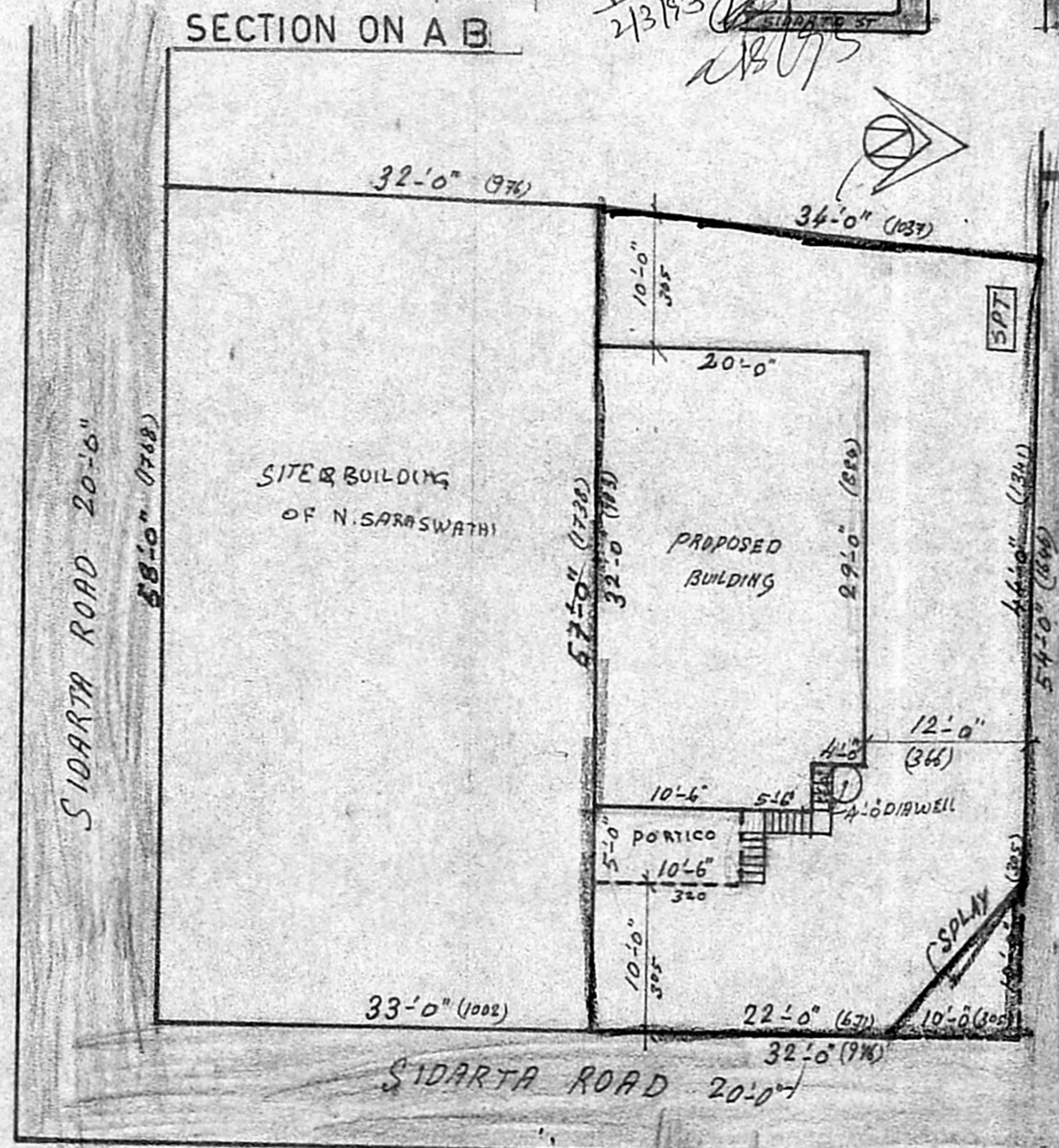

SITE PLAN
 (SCALE:-1:500)

GF = (37' x 11.3') + (8.9' x 35.3')
 416.25 + 308.43 GFT = 67.35m²
 FSI = 67.35 / 190.20 = 0.39, Coverage = 67.35 x 100 = 39%

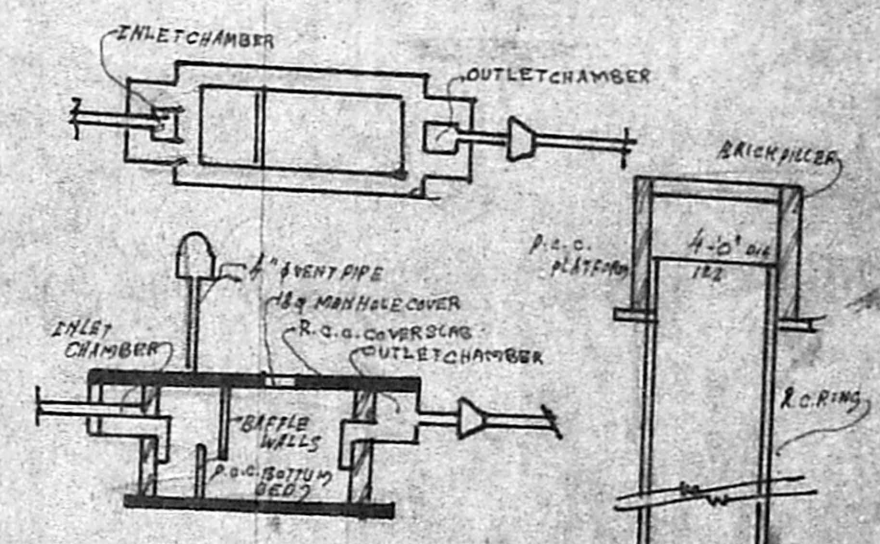

DETAIL OF SEPTICK TANK

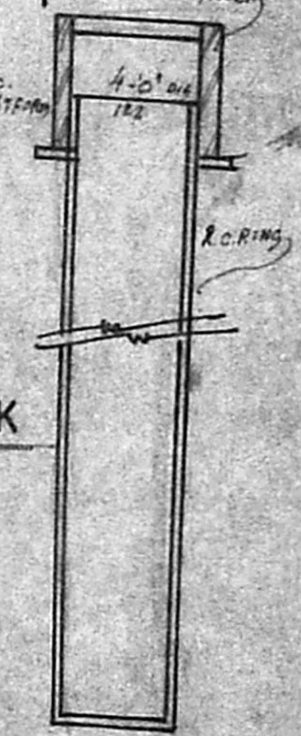

CROSS SECTION OF WELL